12/8-11/8 Spree
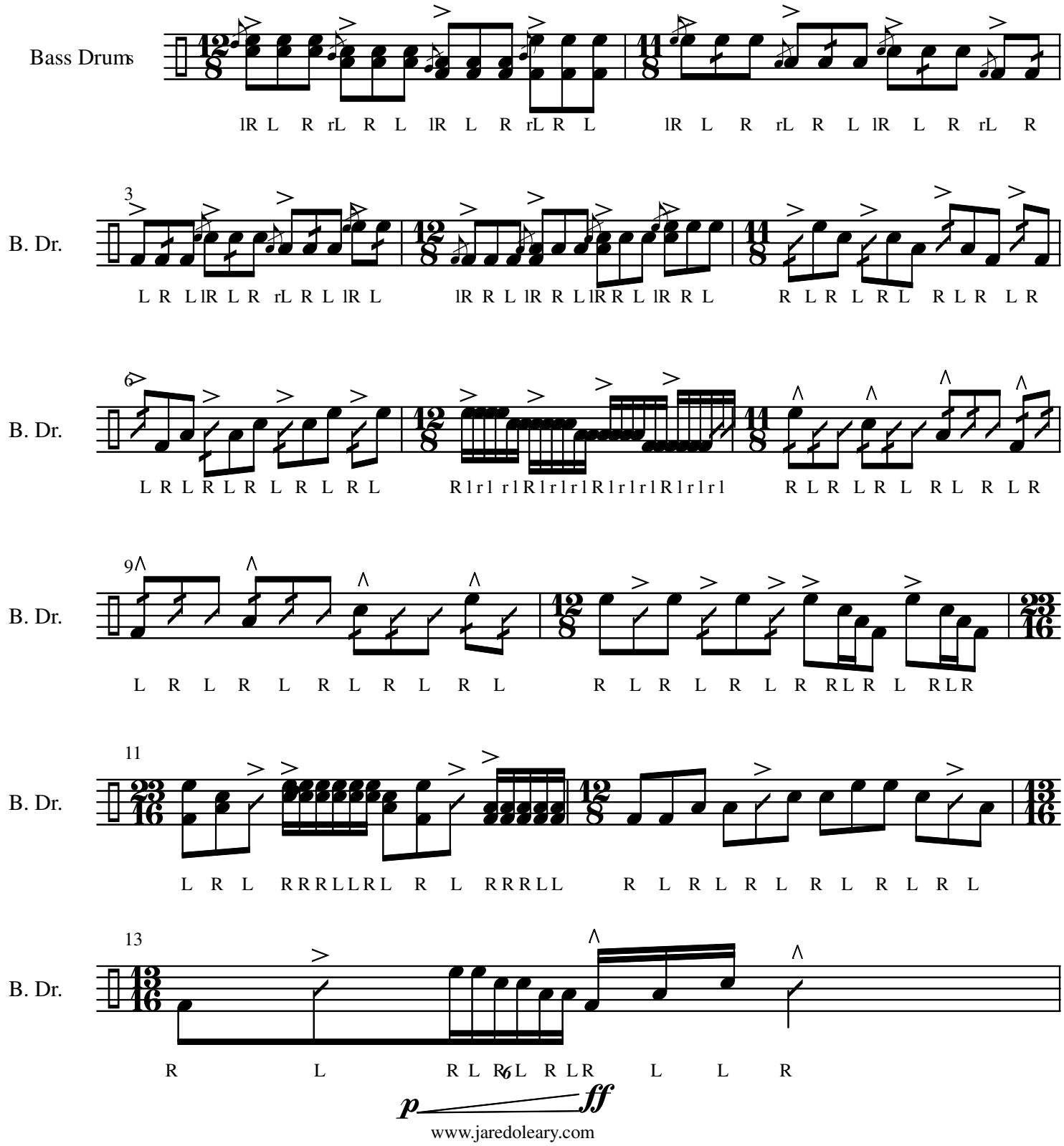
Jared O'Leary